

**DAY 1**  
FRIDAY  
27 NOV

- 08.00 – 08.30** *Registration / Coffee*
- 08.30 – 08.50** **Welcome and Opening**  
Maria Merle  
**Welcome to Country**, Metropolitan Local Aboriginal Land Council Representative
- 08.50 – 10.30** **Opening Address/Panel Discussion**  
**Leadership Reflections**  
Professor Lesley Chenoweth AO & Jane Miller AM  
**Leadership for Change**  
Dr Peter Munn & Associate Professor Anthony Schembri

**10.30 – 11.00** *Morning Tea*

**11.00 – 12.30** **Concurrent Sessions**

**12.30 – 1.15** *Lunch*

**1.20 – 2.00** **Keynote Address – Dr Jackie Huggins**

**2.00 – 3.10** **Concurrent Sessions**

- 3.20 – 3.40** *Afternoon Tea*
- 3.40 – 4.10** **Norma Parker Address**  
Professor Karen Healy
- 4.10 – 4.30** **Panel Discussion: Being Involved with your Association**
- 4.30 – 5.15** **AASW Annual General Meeting**
- 5.15 – 5.30** **Australian College of Social Work – Launch of Clinical Division**
- 5.30 – 6.15** **Networking Drinks**
- 6.30 onwards** **Symposium Dinner**  
The Forum Restaurant

	EAA Room 310	EAA Room 311	EAA Room 312	EAA Room 403	EAA Room 404	EAA Room 405	EAA Room 406	New Law Annexe SEM440	New Law Annexe SEM442	New Law Annexe SEM444	New Law Annexe SEM446	New Law Building SRO20	New Law Building SRO30	New Law Building Law Lounge	New Law Building Law Foyer
<b>11.00</b>	Working Clinically With Members of the Adoption Circle <b>Jenny Conrick</b>	Pioneering Approach for Human Wellbeing and a Sustainable Future: Addressing Dominant Species Syndrome <b>Dr Amanda Shea-Hart and Dr Jackie Feather</b>	Translating Post-Disaster Research Into Practice: Improving Social Work Interventions <b>AssocProf Louise Harms and Prof Margaret Alston</b>	Organisational Leadership and the Sanctuary Model in an Australian context <b>Annaley Clarke and Kate Martin</b>	Social Justice and Organisational Leadership: Strategies for Creating a Socially Just Workplace <b>Mike Webster</b>	Creating Collectively Consenting Communities <b>Joanne Petrovic</b>	Educating Culturally and Linguistically Diverse Social Work Students through Academic Literacies <b>Angela Daddow</b>	Pathways Into Research <b>National Research Committee Panel: Janice Brown, Dr Fotina Hardy, Kim Hobbs, Dr Sue King, Dr Anthea Vreugdenhil</b> Chaired by <b>AssocProf Grahame Simpson</b>	Transitioning from Practitioner to Manager: A Conversation about Leadership, Management and Social Work <b>Dr Rosalie Pockett</b>	Evidencing Social Work in a Health and Mental Health Setting – a multi-site audit <b>Glenda Kerridge and AssocProf Helen Cleak</b>	Supporting People with an Intellectual Disability through the NDIS: Roles for Social Work <b>Prof Christine Bigby and Prof Lesley Chenoweth A.C.S.W.</b>	Dad's the Top of the Food Chain: Working with Domestically Violent Men to Improve Outcomes for Women and Children <b>Dr Susan Heward-Belle</b>	Clinical Social Work in In-patient, Health and Mental Health Settings: Promoting Counselling and Therapeutic Social Work Practices <b>Dr Paul Andrews and AssocProf Camel Flaskas A.C.S.W.</b>	Innovations and Leadership in Field Education: Reflections on Key Learnings and Models of Student Engagement <b>Dr Jennifer Boddy, Dr Anne-Louise McCawley, Susan Hunt, Chantal Culbert, Letitcha Hegarty, Zoe Rohloff and Claire Walsh</b>	<b>EXHIBITION BOOTHS</b>
<b>12.30</b>															

	EAA Room 310	EAA Room 311	EAA Room 312	EAA Room 403	EAA Room 404	EAA Room 405	EAA Room 406	New Law Annexe SEM440	New Law Annexe SEM442	New Law Annexe SEM444	New Law Annexe SEM446	New Law Building SRO20	New Law Building SRO30	New Law Building Law Lounge	New Law Building Law Foyer
<b>2.10</b>	Student Volunteer Space Luggage Room	Beyond Just 'Culture': Utilising Community Development to Expose and Remove Invisible Barriers to Education <b>Tina Lathorous</b>	Collaborative Social Work in Australian Schools <b>Dr Chris Barrett and Paul Jameson</b>	The Challenge of Transitioning Developed Economies into the 21st Century and Why Social Work is an Integral Part of the Discussion <b>Megan Smith</b>	Strengthening Teams in Times of Change <b>May Doncon</b>	Why Training Goes Wrong <b>Paul Schott</b>	Where to With Fathers: Roles, Responsibilities and Responses <b>Dr Joseph Fleming and Andrew King</b>	Reconsidering Current Policy and Practice Initiatives through Research and Reflection on Social Work Knowledge, Values and Skills <b>Panel: Dr Sue Gillieatt, Dr Robyn Martin, AssocProf Angela Fielding and Kate Duncanson</b>	Reconciliation: What are the Imperatives? <b>Panel: Pamela Trotman, Jeanne Lorraine, Benjamin McKenzie, Jatinder Kaur and Annaley Clarke</b> Chaired by <b>Dr Christine Fejo-King</b>	HeLP: Social Workers and Lawyers in Action – Leading Advocacy Together for Better Patient Outcomes <b>Bridget Wall and Emily Hart</b>	Creative Therapies in Trauma Treatment <b>Sue Foley and Jenny Rose</b>	For Students by Students: The Past, Present and Future of the AASW QLD Branch Student and New Graduate Network <b>Ellen Beamont, John Slavin, Hayley Rideout and Andrea dos Santos</b>	How Can You Make "Boring Things" Interesting: Thinking Outside the Box when Creating Learning Experiences <b>Heidi Suzanne Crawford</b>	Participation in Decision Making – Building a Strong Casework Relationship <b>Panel: Noelle Hudson, Dr Joseph McDowell, CREATE Young consultant, child protection caseworker</b>	<b>EXHIBITION BOOTHS</b>
<b>3.10</b>															

Sub-theme area of presentation:

Education and Research

Social Justice/Reconciliation

Organisational Leadership

Practice and Policy

**DAY 2**

**SATURDAY  
28 NOV**

- 08.00 – 08.30 *Registration / Coffee*
- 08.30 – 08.40 **Welcome and Opening of the National Symposium Day 2**
- 08.40 – 08.45 **2016 – the AASW’s 70th Birthday**
- 08.45 – 10.15 **Opening Plenary: Preventing Violence, Promoting Healing, Creating Hope**  
Prof Cathy Humphreys, Dr Noritta Morseu Diop & Prof Robert Bland
- 10.15 – 10.45 *Morning Tea*
- 10.45 – 12.45 Concurrent Sessions**
- 12.45 – 1.30 *Lunch*
- 1.30 – 3.30 Concurrent Sessions**
- 3.40 – 4.40 **Keynote Address: Leadership Lessons – Rev Graham Long (AM)**  
Pastor & CEO The Wayside Chapel, Sydney
- 4.40 – 4.50 **Close**

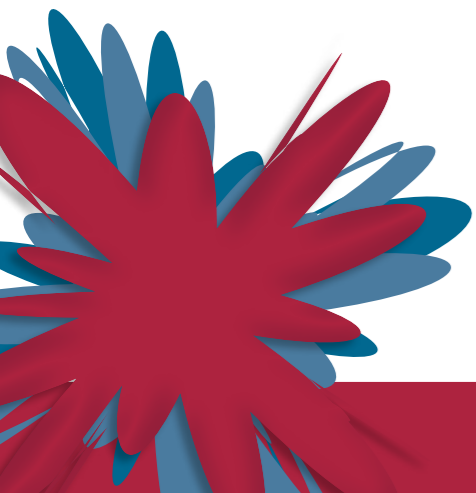

	EAA Room 310	EAA Room 311	EAA Room 312	EAA Room 403	EAA Room 404	EAA Room 405	EAA Room 406	New Law Annexe SEM440	New Law Annexe SEM442	New Law Annexe SEM444	New Law Annexe SEM446	New Law Building SRO20	New Law Building SRO30	New Law Building Law Lounge	New Law Building Law Foyer
10.45	Student Volunteer Space Luggage Room	Trust – A Cornerstone of Leadership <i>Jill Nicholson</i>	The Relevance of the Social Work Profession to Assisting in the Legal Recognition of Torres Strait Islander Customary Childcare Practices <i>Paul Ban and Ivy Trevallion</i>	Social Work Innovative and Empowering Service Delivery for Survivors of Human Trafficking and Slavery <i>Sarah Boyle</i>	Leadership From Within <i>Jane Wexler</i>	Social Workers Breaking New Ground for Better End of Life Care <i>Joy Cocker</i>	But-ton Kidn Doon-ga: Black Women Know – Re-presenting the lived experiences of Australian Indigenous women with mental health & wellbeing issues <i>Elizabeth McEntyre and Prof Eileen Baldry</i>	Promoting Social Work Students as Change Agents: Leaving a Legacy in Social Work Practice <i>Deborah Boswell and Natasha Salimbeni</i>	Organisational Change – the Story of the Implementation of a New Practice Framework in a Non-Government Organisation in Western Australia <i>Pauline Dixon</i>	Social Work Values and Ethics: Leveraging Our Vital Professional Asset in the Current Economic Market <i>Dr Geraldine Mackay A.C.S.W.</i>	Creativity, Resilience and Courage: A Framework for Responding to Problematic Sexualised Behaviour in Children within the Context of Family and Domestic Violence <i>Stavroula Kassara, Christina Adams and Amelia Boyers</i>	Leading Change in Response to the Royal Commission into Institutional Responses to CSA <i>Gail Green and Tunya Petridis</i>	Informed Consent: A Renal Social Work Perspective <i>Hannah Burgess, Ellen Curtis and Anne Maxwell</i>	How Can We Make Cultural Care Plans More Appropriate for Aboriginal and Torres Strait Islander Children <i>Raylene Popovich</i>	<b>EXHIBITION BOOTHS 8.30am-4.30pm</b>
11.45						Does Anybody Care About the Carers? <i>Susan Hunt</i>	A Structured Approach to Helping Students Integrate Theory with Practice in First and Second Placements <i>Patricia Muncey and Sophie Diamandi</i>		Managing Change within an Early Intervention Child Protection Program, using a Team Perspective <i>Helen Gray, Wendy Daniel</i>			Social Work in Private Practice – The evolution of private practice in a commercial setting – a practitioner’s perspective <i>Brooke Kooymans</i>	“Looping the Hoops” <i>Alison Tye</i>		
12.45															

	EAA Room 310	EAA Room 311	EAA Room 312	EAA Room 403	EAA Room 404	EAA Room 405	EAA Room 406	New Law Annexe SEM440	New Law Annexe SEM442	New Law Annexe SEM444	New Law Annexe SEM446	New Law Building SRO20	New Law Building SRO30	New Law Building Law Lounge	EAA Auditorium
1.30	Student Volunteer Space Luggage Room	Social Work as an Indigenous Ally – The Recognise Campaign <i>Liz Orr</i>	Social Workers promoting justice at a National level <i>Stephen Brand and Len Baglow</i>	Culturally Sensitive Practice – working with Aboriginal, Migrant & Refugee Communities in a mental health setting <i>Jatinder Kaur</i>	Creating Culturally Safe Workplace <i>Helen Keever and Elsie Randall</i>	Co-operative Inquiry: Accessible research for leaders and change agents <i>Monica Short and AssocProf Wendy Bowles on behalf of Believing in ‘Peoples’ Living with Disabilities Research Community</i>	Meeting the Challenge of Service and Support Needs for those Affected by Past Adoption: Lessons Learned <i>Dr Trevor Jordan, Susan Kelly and Harry Lovelock</i>	One Session May be All You Have <i>Julie Atherton</i>	Leadership through Strategic Policy Implementation of Local Health Districts <i>Michelle Jubelin, Katrina Hurley, Amanda Webster, Alison Dawes and Jeanette Walsh</i>	Leadership Theory and Social Work: How to Use Your Skills for Workplace and Service Development <i>Bobbi Henao Urrego</i>	Doing What Matters: Mindfulness-Based Supervision in the Australian Context <i>Carolyn Minchin, Ken Zulumovski and Catherine Jackson Gidgup</i>	Theorising the Indirect Field Placement: A Workshop Applying the Theory Circle and the Three-Stage Theory Framework to Social Research Policy and Community Work Placements <i>Dr Mim Fox and Maree Higgins</i>	Social Workers as Leaders of Change <i>Megan Zahra</i>	The Next Generation of Social Work Research: Presentations from Higher Degree Research Students <i>National Research Committee Panel Chaired by AssocProf Angela Fielding</i>	Uncovering Your Personal Practice Model and Assisting Others Discover Theirs <i>Carolyn Cousins</i>
2.30								Family Dispute Resolution through a Trauma Informed Lens <i>Amelia Wheeler, Jon Graham and Libby Watson</i>				Tools for Placement Preparation: Stimulating Proactive Student Reflection and Planning <i>Jenny Rose, Kerry Dziamba and Maree Higgins</i>	Expressing and Maintaining Social Work Values in a Management and Supervision Role <i>Graham Chapman</i>		The Journey from the Talk to the Walk: the Teaching of Self Care and Emerging Social Worker Experiences <i>Rosemary Qummouh &amp; Sera Harris</i>
3.30															

Sub-theme area of presentation:

- 
 Education and Research
 - 
 Social Justice/Reconciliation
 - 
 Organisational Leadership
 - 
 Practice and Policy